

PHILIPS

www.philips.com

AI, Philips and the hospital of the future

Aviram Suchard

General Manager & CEO

Philips Electronics Israel

Feb 2025

innovation  you



Today's Agenda

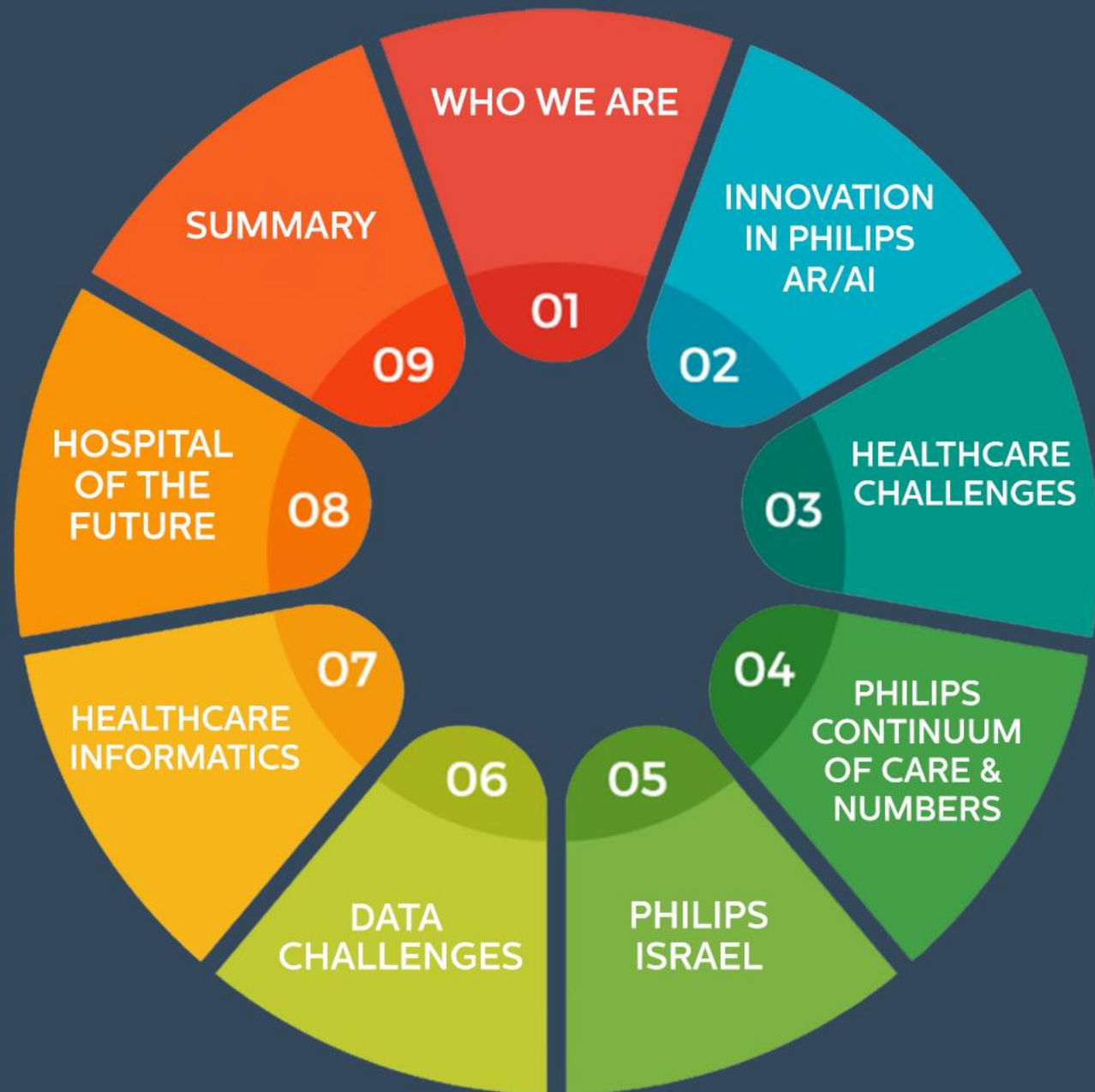

Who we are



PHILIPS

Haifa

Ra'anana

Tel-Aviv

Ramat Gan

Beer Sheva

Innovation in Philips AR/AI













Remote support

Healthcare systems worldwide are under increasing pressure



Chronic diseases continue to be on the rise



Staff shortages are rampant and only expected to grow



Healthcare providers seek to reduce inefficiencies and cost



1 in 3

adults worldwide have one or more chronic conditions

Preventive Medicine Reports 2018



47% of physicians feel burned out

64% of nurses feel burned out

Medscape 2022



25%

of healthcare spending is considered waste

JAMA 2019











Healthcare challenges

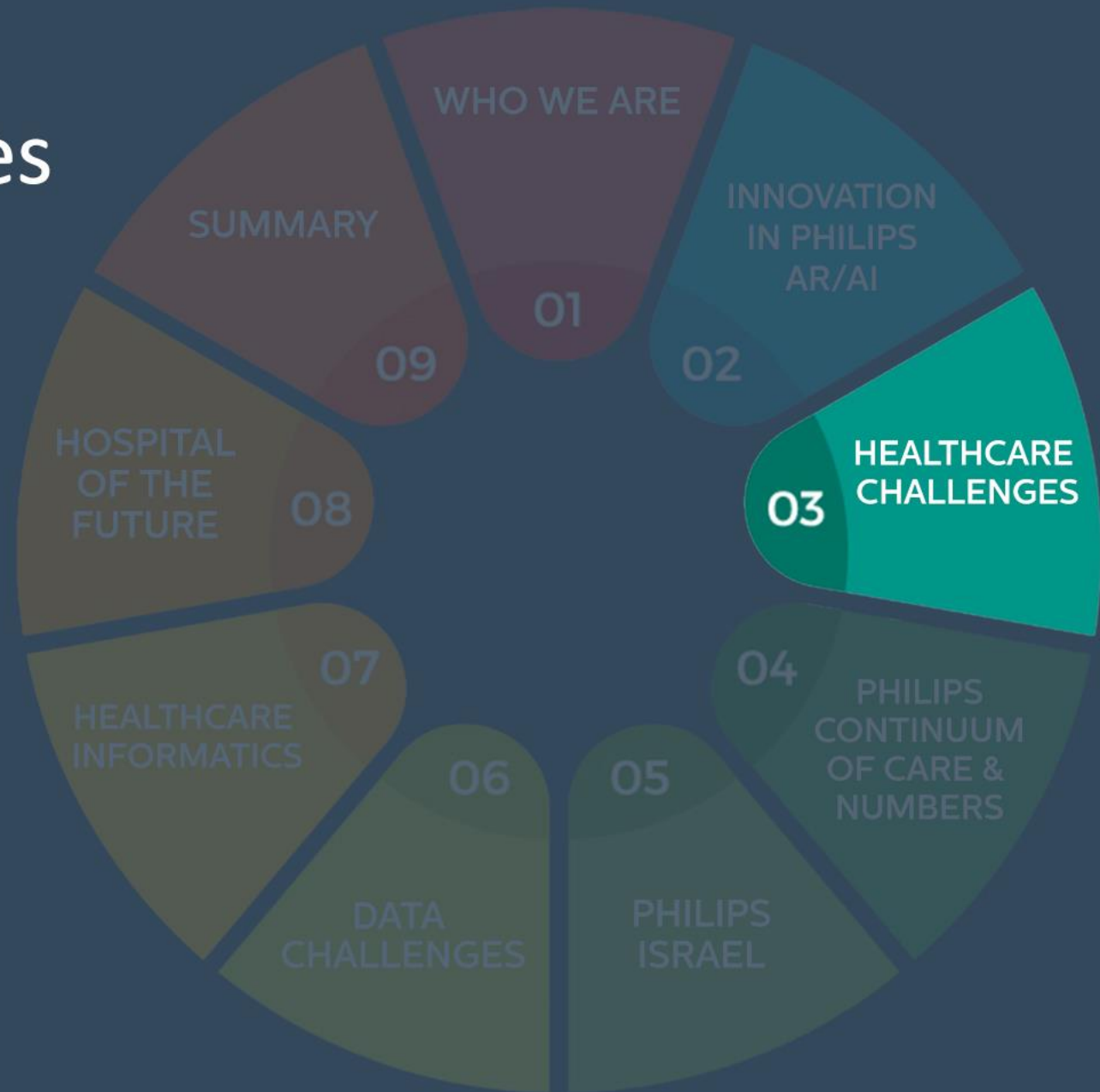

Four profound trends are shaping the future of health technology



Global resource
constraints



Aging populations and
the rise of chronic
illnesses



Increasing consumer
engagement



Digitalization

Philips continuum of care & numbers



Taking on the healthcare challenge

At Philips, we take a holistic view of people's health journeys, starting with healthy living and prevention, precision diagnosis and personalized treatment, through to care in the home - where the cycle to healthy living begins again.

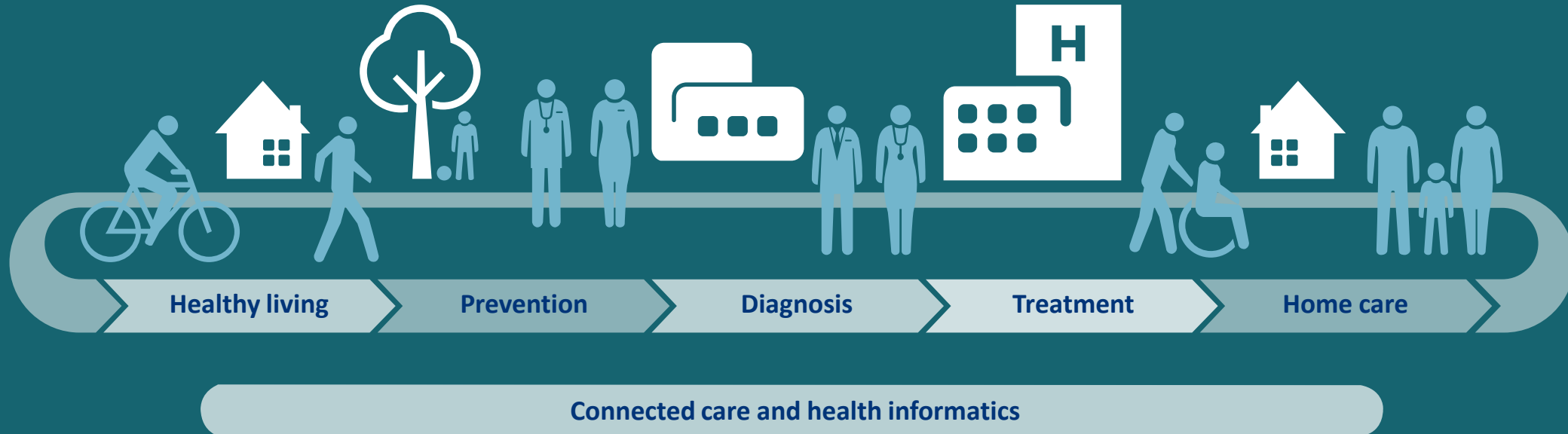

Philips in Numbers



1.87
billion

Lives improved

56,000
patent rights

Clarivate Top
100 Global
Innovator™
for 10th year in a row

33,000
trademarks

~40%
of sales from
recurring revenues

\$12.8 USD
billion
brand value

€18.2 EUR
billion
Sales in 2023

920
new patents
in 2023

10.5%
of sales invested
in R&D



Philips Israel



Philips Israel Portfolio

Expanding our capabilities in health technology

Precision diagnostic

CT / AMI

(Haifa)

Design and Manufacturing Center for Computed Tomography and Nuclear Medicine (AMI) Systems, as well as Detection Technologies and Clinical Solutions. 40+ year record in setting standards of CT technology through meaningful innovation.

US

(Beer-Sheva, Ramat-Gan)

DIA imaging analysis

AI-powered applications automates the analysis of ultrasound images.

Connected Care

Enterprise Informatics

(Haifa, TLV, Raanana)

- **ICAP** - Enterprise-wide customer interface, with clinical depth and adaptive intelligence/AI
- **PACS Vue** - Healthcare Information Solutions for radiology and enterprise imaging IT systems
- **Oncology Informatics & Genomics** - Expansion into oncology and cardiology

IGT

Image Guided Therapy

iGT iApps –
Online Transcatheter Image Processing

IIG

Market Israel

- Health Systems Commercial Sales
- Personal Health Commercial Sales
- Customer Support

Ventures & Acquisitions

- **Sanara Ventures** - Healthcare VC Incubator
- **Sweetch (PHS)** - Diabetes Management Application
- **Append Medical, CVAid, IBEX, CyberMDX, Insightec** - Investments & collaborations



Data Challenges



| Industry transformation



1650



1990



today



Parallels in healthcare



Healthcare Informatics

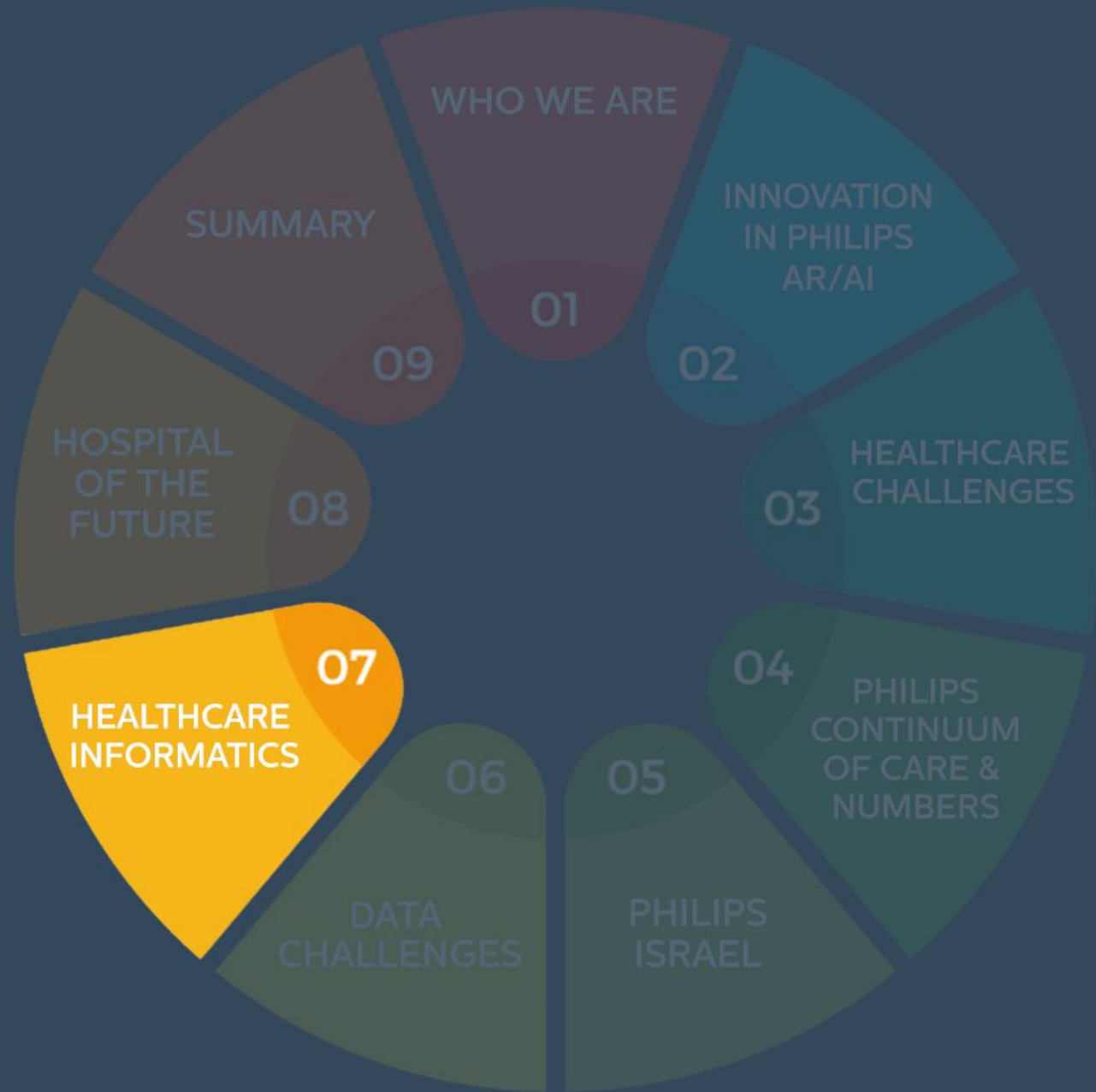

Despite advances, our progress in healthcare is too often slowed by...

Systems that can't communicate, data that gets locked in silos,
and clinicians who can't see the full picture fast enough

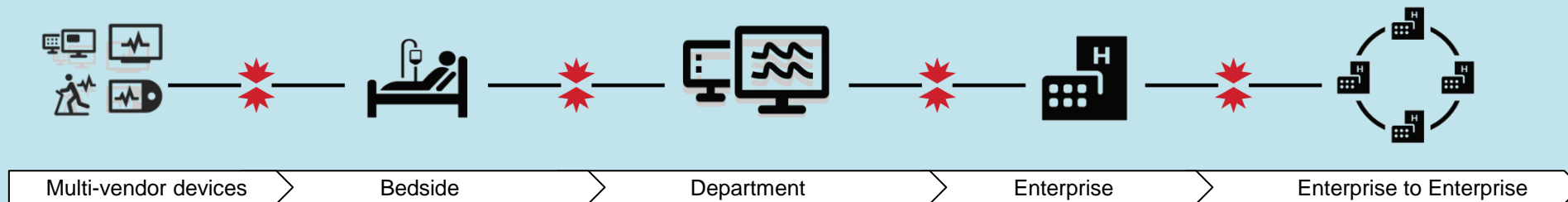

Valuable information can get stuck between different vendor systems,
departments, and enterprises, slowing the flow of the information you need.

How AI, machine learning and deep learning are related to each other

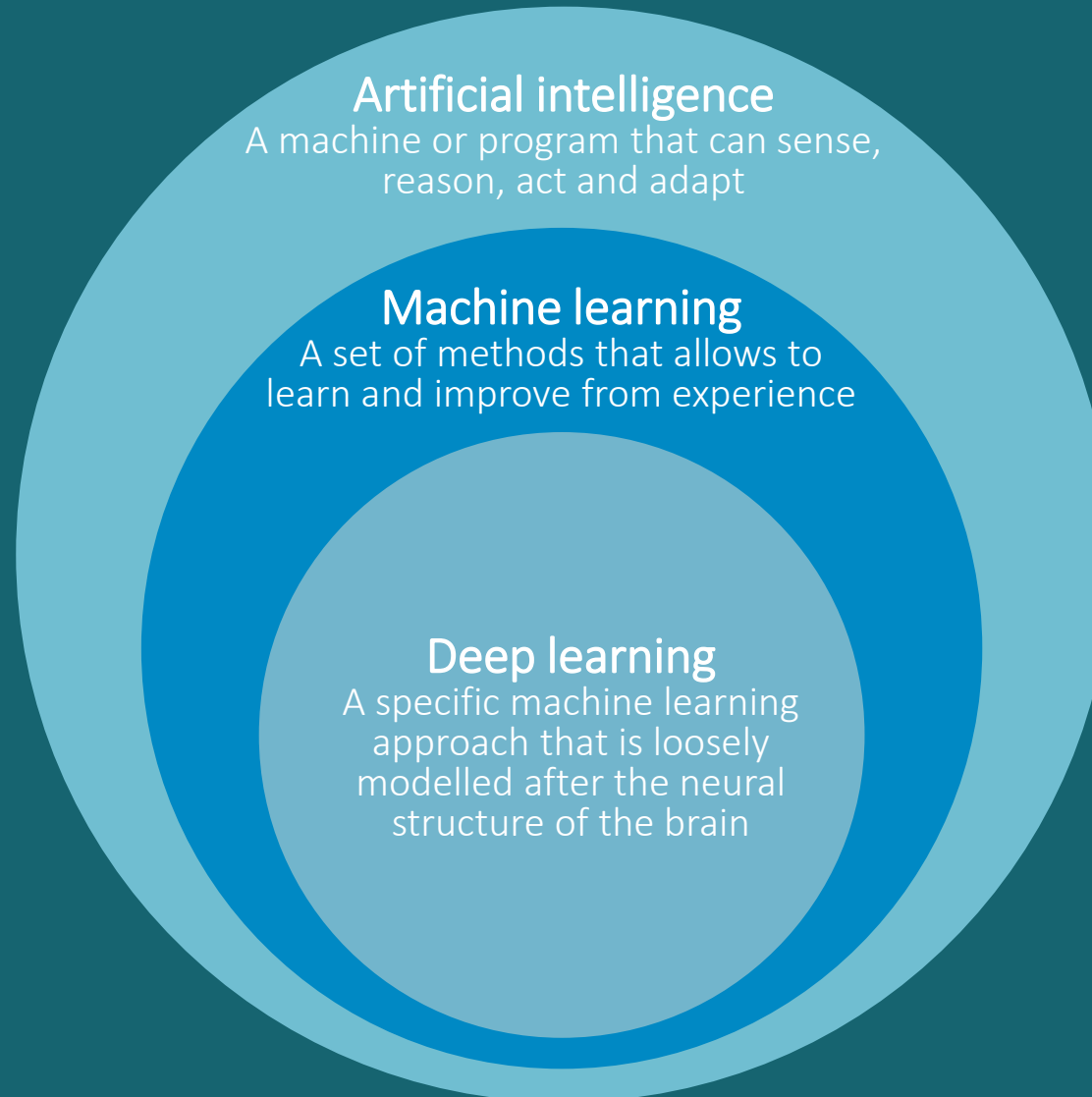

A progressively deeper view of cancer



Satellite View

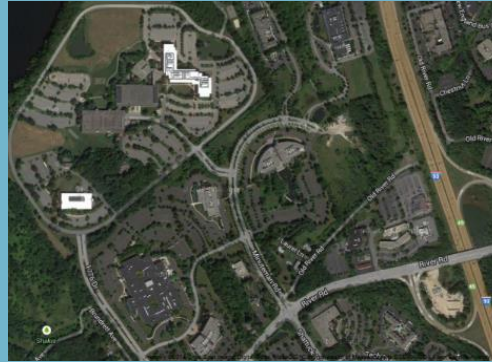

Airplane View



Street View

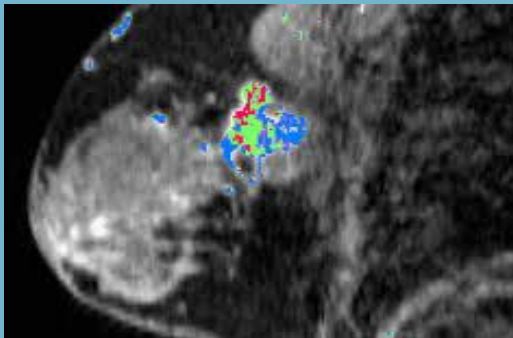

Imaging Systems

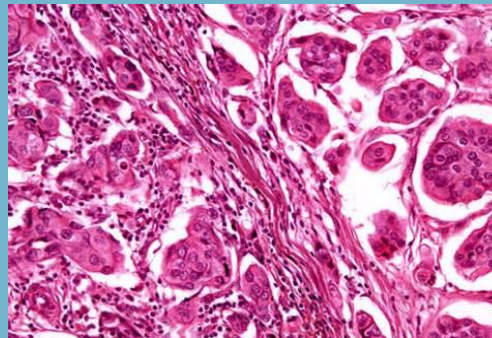

Digital Pathology

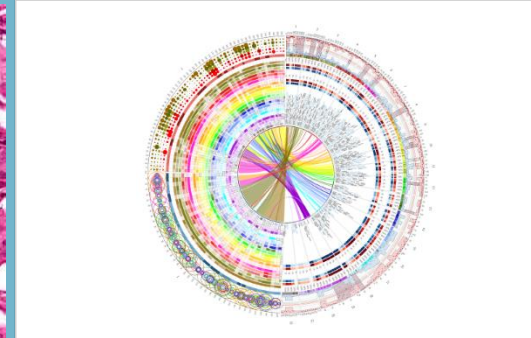

Genome Informatics

Enables most tailored and well-informed therapy for cancer patients

Rich clinical context

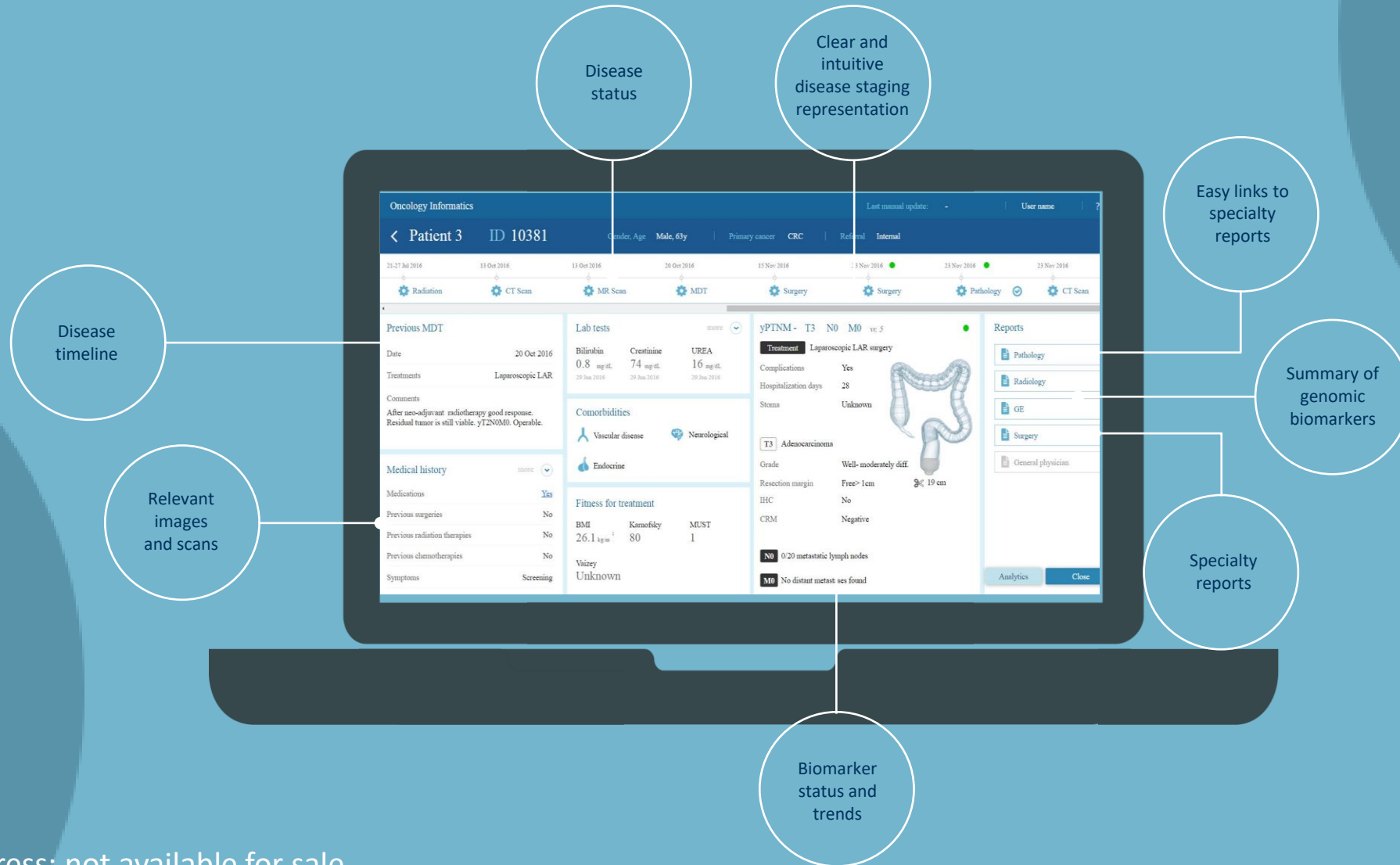

Work in progress; not available for sale

First time right, precision medicine



AI can supplement the skills of human radiologists by identifying subtle changes in imaging scans more quickly, potentially leading to earlier and more accurate diagnoses

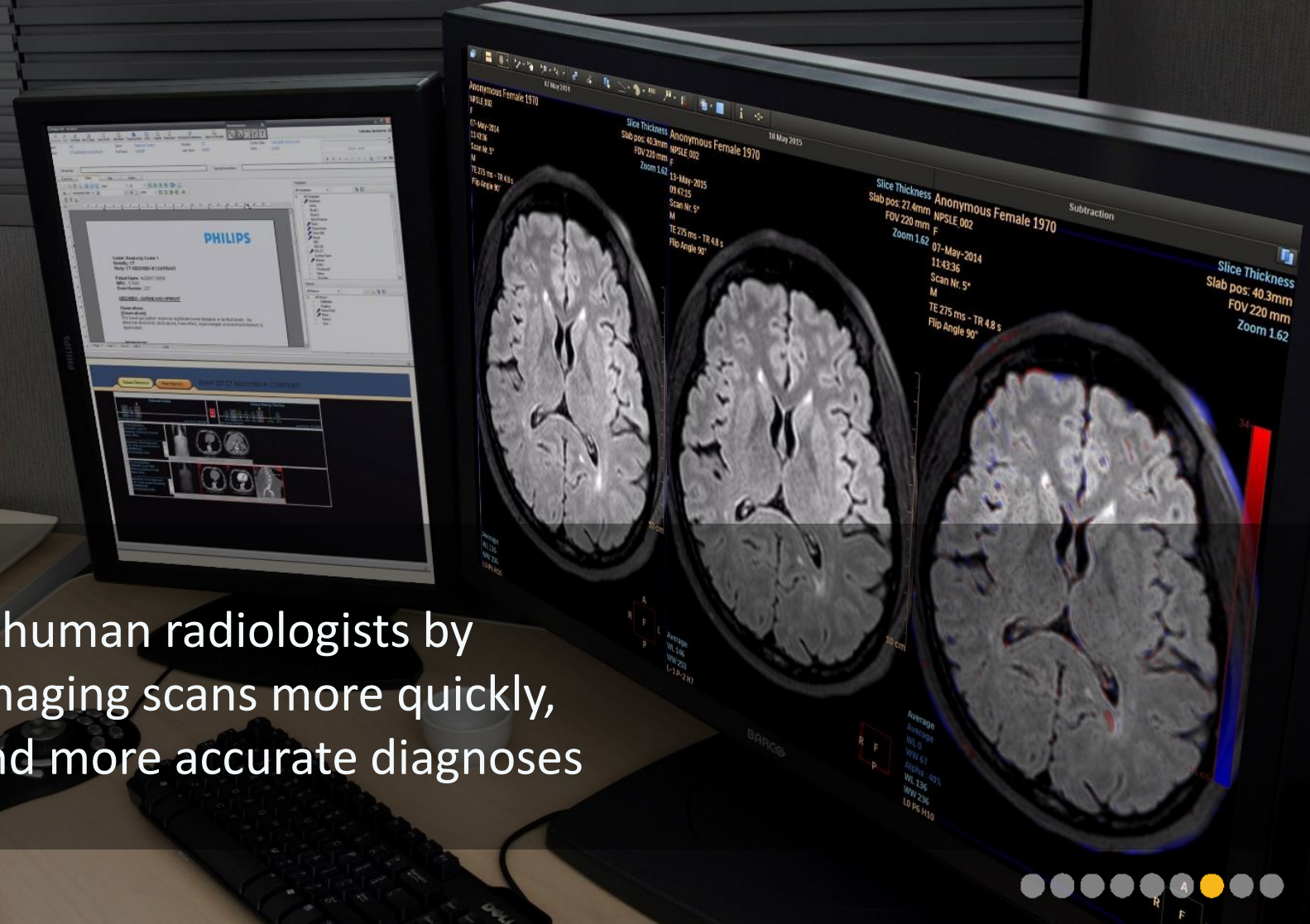

Hospital of the Future

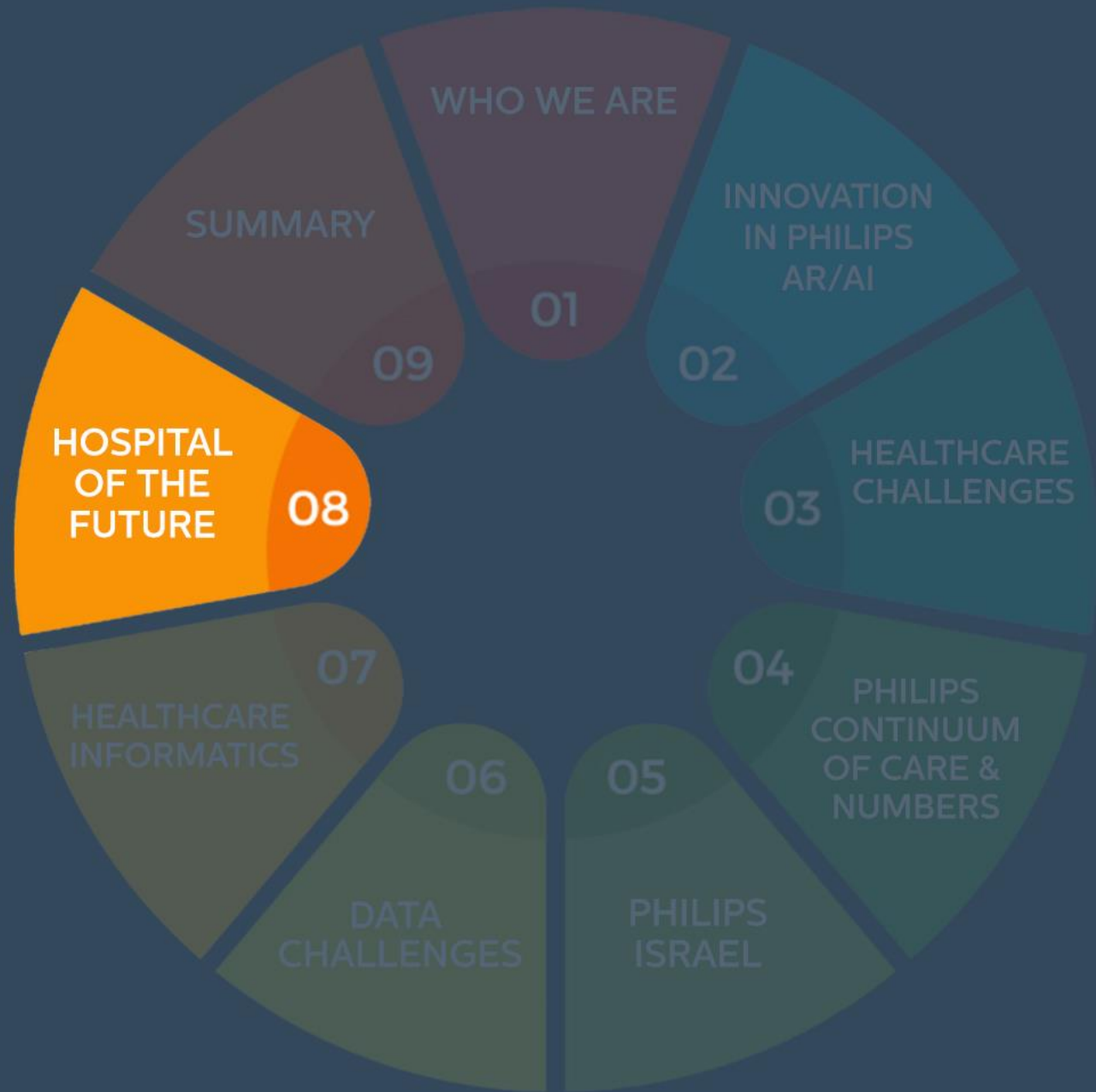

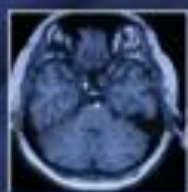

MR SCAN
12.02.



24H ECG
Hofter malasu



CT SCAN
05.01.2017



HEALTH WATCH
Heart rate // Blood pressure



MR. BURKE

MALE // AGE 65 // 1.82M //
DIAGNOSIS: ATRIAL FIBRILLATION



Digital twin



Summary



| To summarize...

- ✚ We are in a Virtual / Digital / AR-AI era- 4th industrial revolution.
- ✚ Precise, personal, predictive, pro-active future.
- ✚ 24/7 holistic and coordinated.
- ✚ Efficient allocation of scarce resources/patients demand quality of life .
- ✚ Multi vendor challenges.
- ✚ Change is the new WoW.
- ✚ Decentralized hospitals, outpatient clinics and home care.

